Parts List, Series SD18-C-2D

Warn P/N 81544 / Oshkosh P/N 3819149

NSN 3950015764526

CONFIDENTIAL
THIS DOCUMENT CONTAINS PROPRIETARY INFORMATION OF WARN INDUSTRIES. NEITHER THIS DOCUMENT, NOR THE INFORMATION IT CONTAINS, MAY BE USED, DISCLOSED TO OTHERS, OR COPIED, WHOLE OR IN PART, WITHOUT THE WRITTEN CONSENT OF WARN INDUSTRIES.

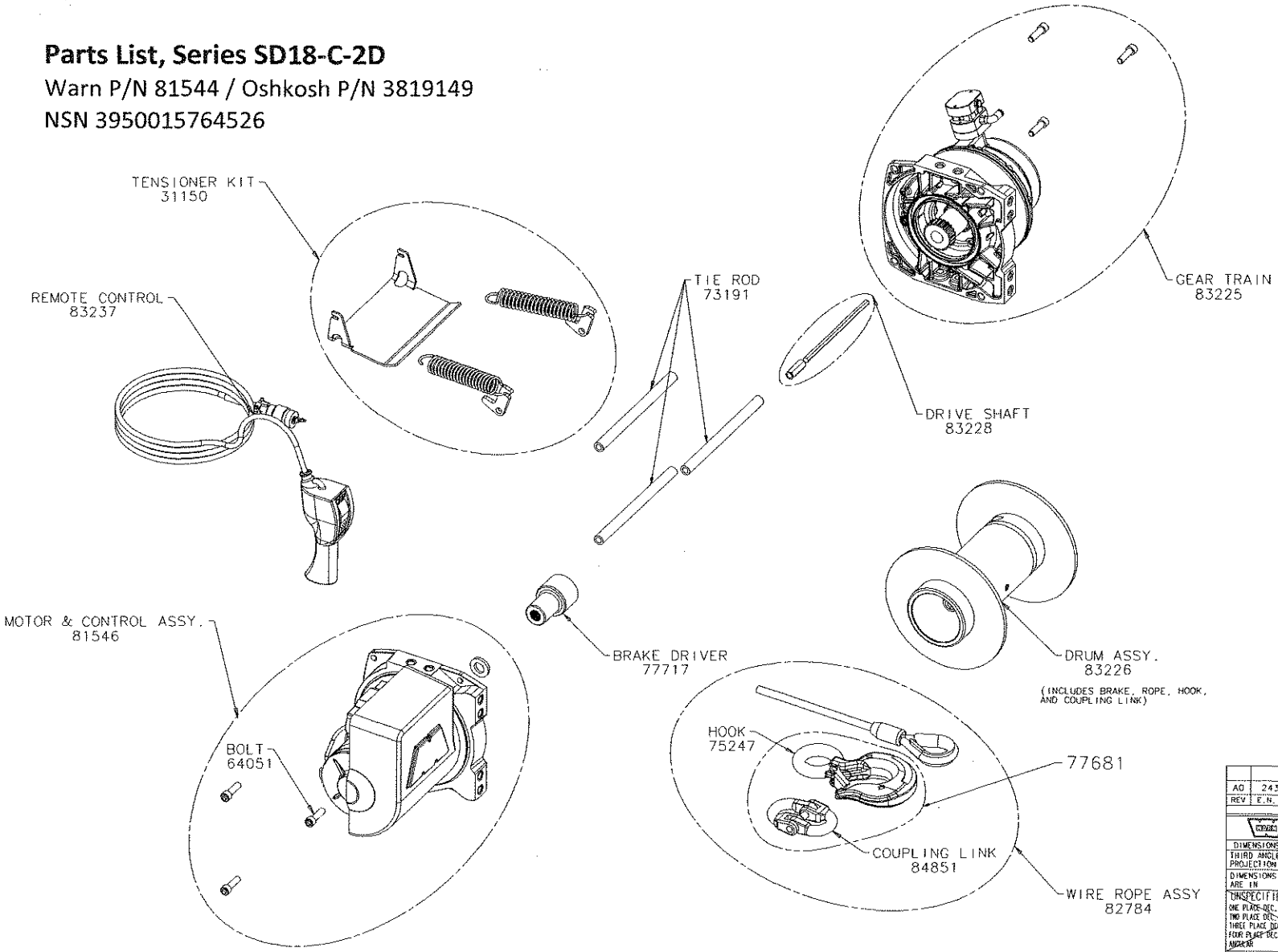

A0	24302	RELEASE	VAMA
REV	E.N. NO.	DESCRIPTION OF CHANGE	PROJ ENGR

REVISIONS

WARN INDUSTRIES, INC.
12900 S.E. CAPPS ROAD
CLACKAMAS, OREGON USA 97015-8803

DIMENSIONS & TOLERANCES IN ACCORDANCE WITH ANSI/ASME Y14.5M-1994

THIRD ANGLE PROJECTION

DIMENSIONS ARE IN ☐ MILLIMETERS ☑ INCHES

UNSPECIFIED TOLERANCES
ONE PLACE DEC. (X.X) ±
TWO PLACE DEC. (X.XX) ±
THREE PLACE DEC. (X.XXX) ±
FOUR PLACE DEC. (X.XXXX) ±
ANGULAR ±

MATERIAL: Material

TITLE: RPL WINCH ASSY-SERIES-18-C-2D

DRAWN: V-SHANKAR | DATE: 2009/11/16 | PROJECT ENGR: ENTING TOM

SCALE: NTS | SHEET 1 OF 1 | D | DRAWING NO. 83387

NX I-deas 5